

Access Guide - Hampshire Hospitals University NHS Trust

The Care and Health Information Exchange (CHIE) is a computer system used by the NHS and Social Care to safely share important information about a patient with those treating them. You can use CHIE to access GP records, Community and Mental Health, Social Care, and hospital records (pathology reports, X-ray or scan reports, discharge summaries and clinic letters) for patients registered to GPs in Hampshire and the Isle of Wight.

Accessing CHIE through the HHFT EPR

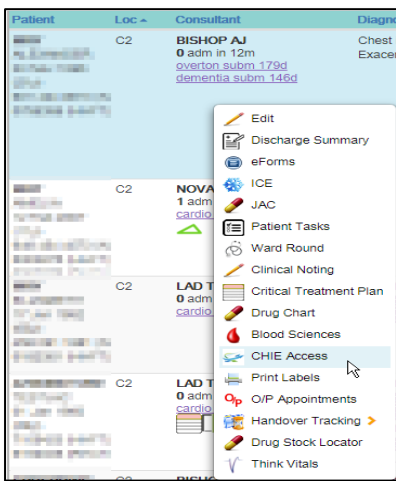

- HHFT staff can access CHIE directly from the Trust’s Electronic Patient Record (EPR).

From the patient record in EPR, ‘right click’ to see the following menu options and select CHIE Access.

- The patient’s record will then open in CHIE.

The Landing Page / Home Screen

- This is the first page that you will see. Here is an example of a typical Landing Page:

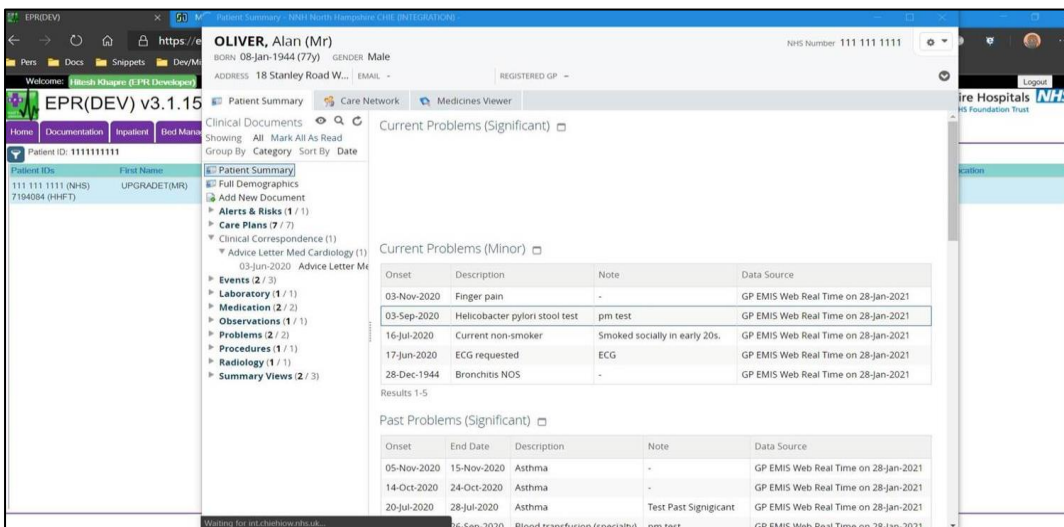

Help and Assistance

- Download this and other user guides and webinars from [information website](#).
- If you have any other CHIE specific questions or support needs, please contact the CHIE team info.chie@nhs.net

VERSION CONTROL

Document Title	Document Type	Version	Date	Source
CHIE Access Guide HHFT	Crib Sheet	1	27/11/20	Andrew Elsdon (AE)

CHANGE CONTROL

Document Title	Version	Date	Author	Change	Purpose	Approved
CHIE Access Guide HHFT	1.2	14.06.23	SQ	Layout	Review	KG